Exercise in Fifths.
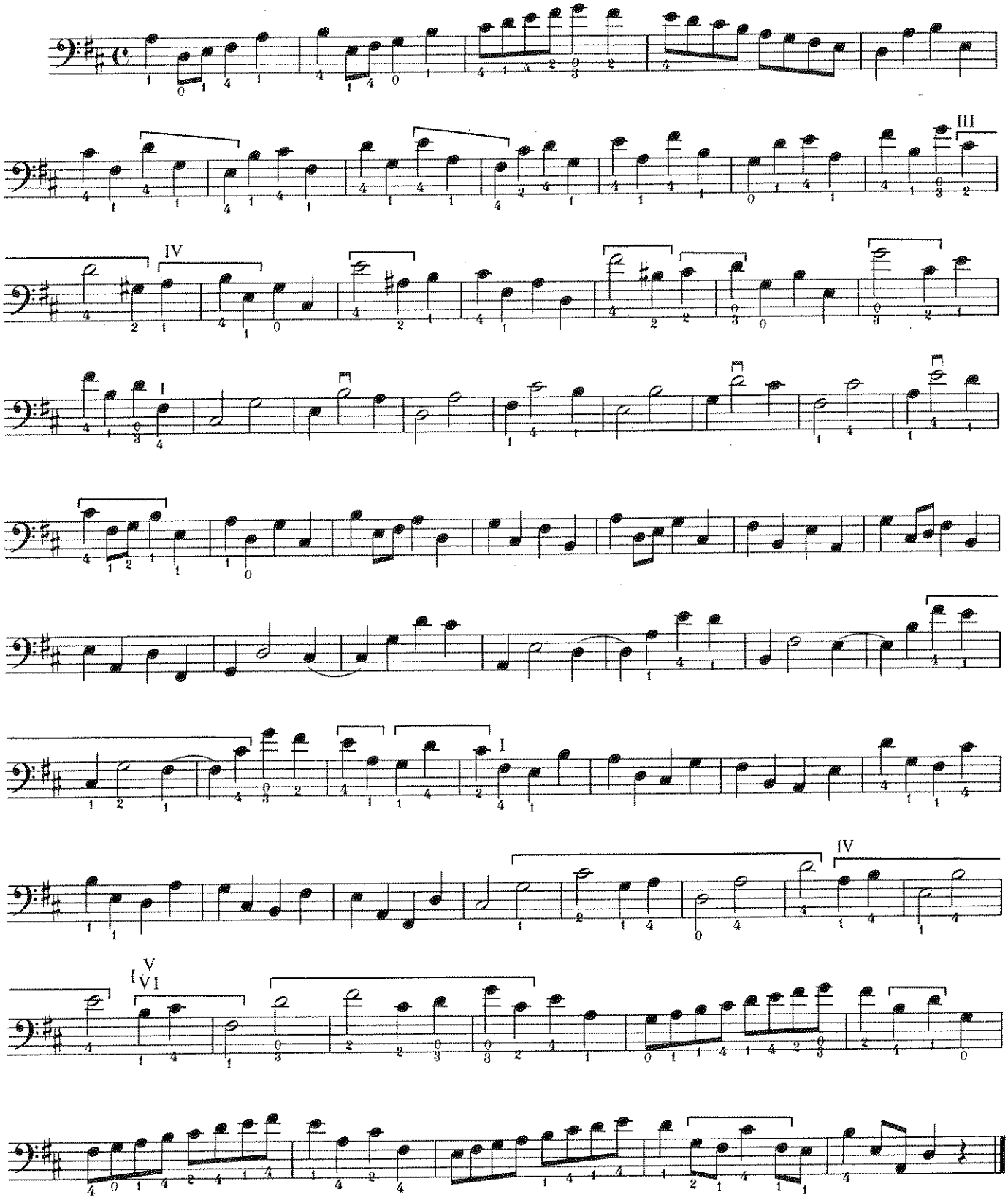
5度の練習