Camerata Strings
Cello

145. SYMPHONY NO. 5 – 4th MOVEMENT

Allegro
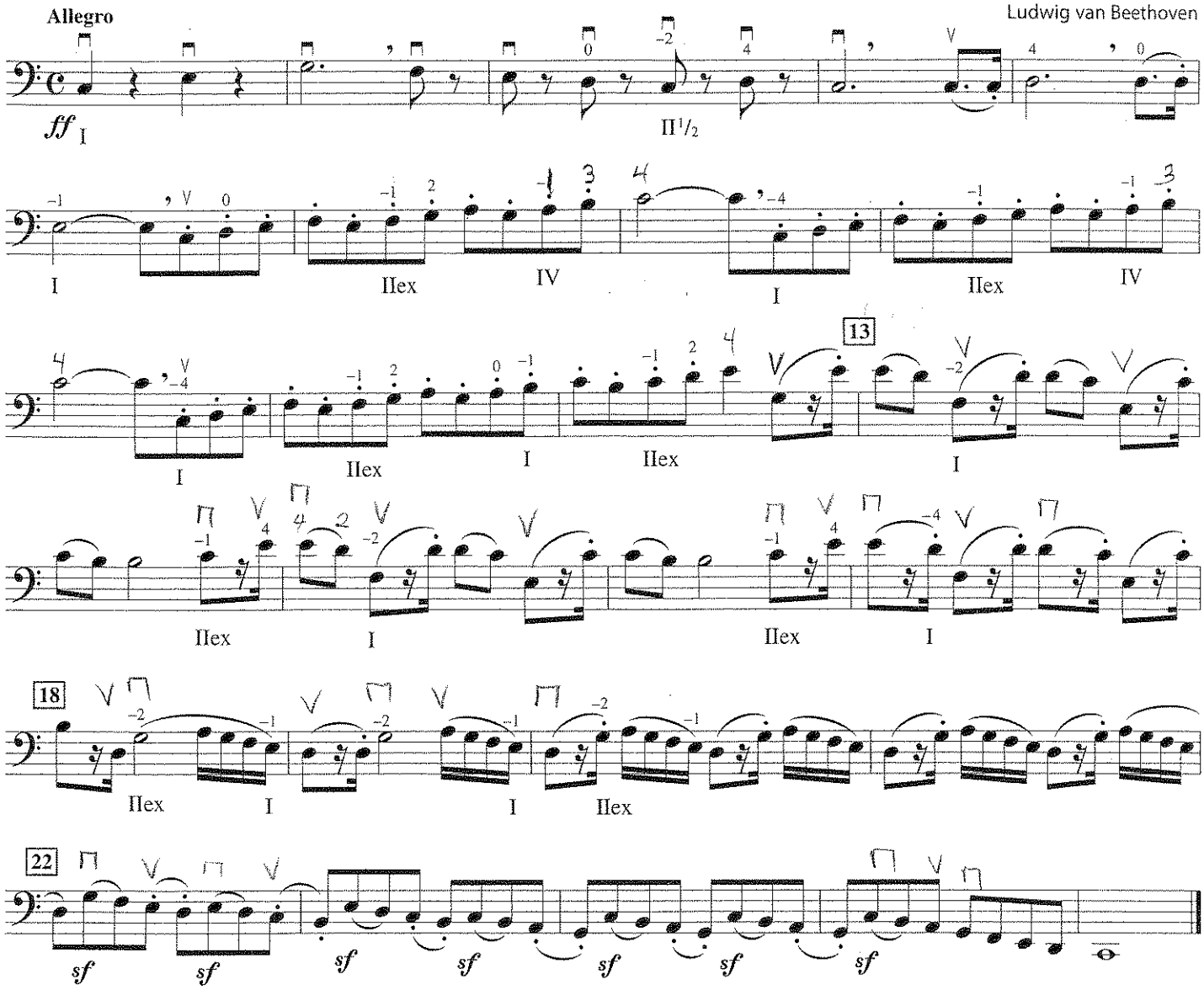
Ludwig van Beethoven