Moderato assai
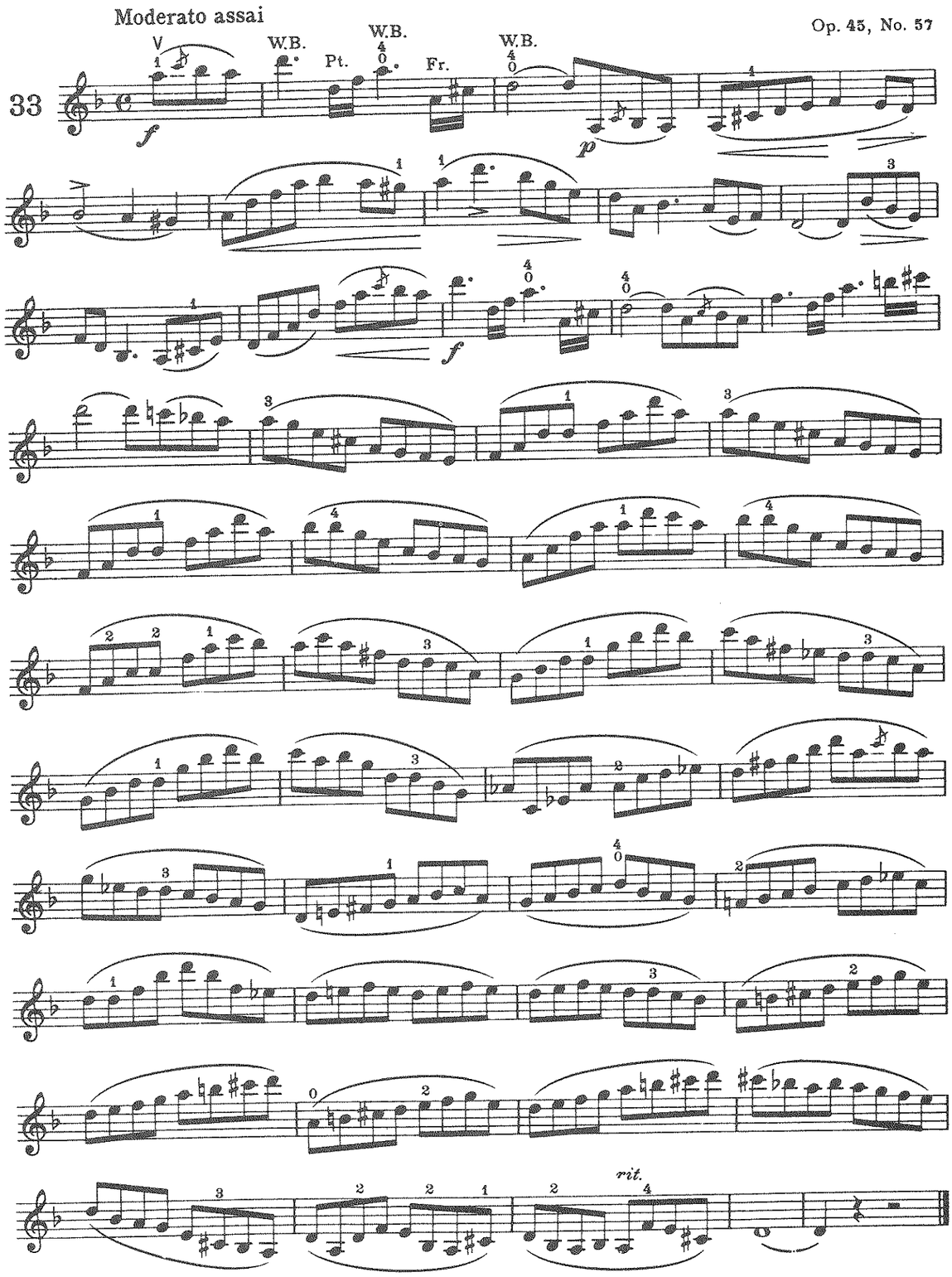
Op. 45, No. 57