BASS TROMBONE
Tchaikovsky Symphony #4
Rehearsal Q - m. 291
mvm't I

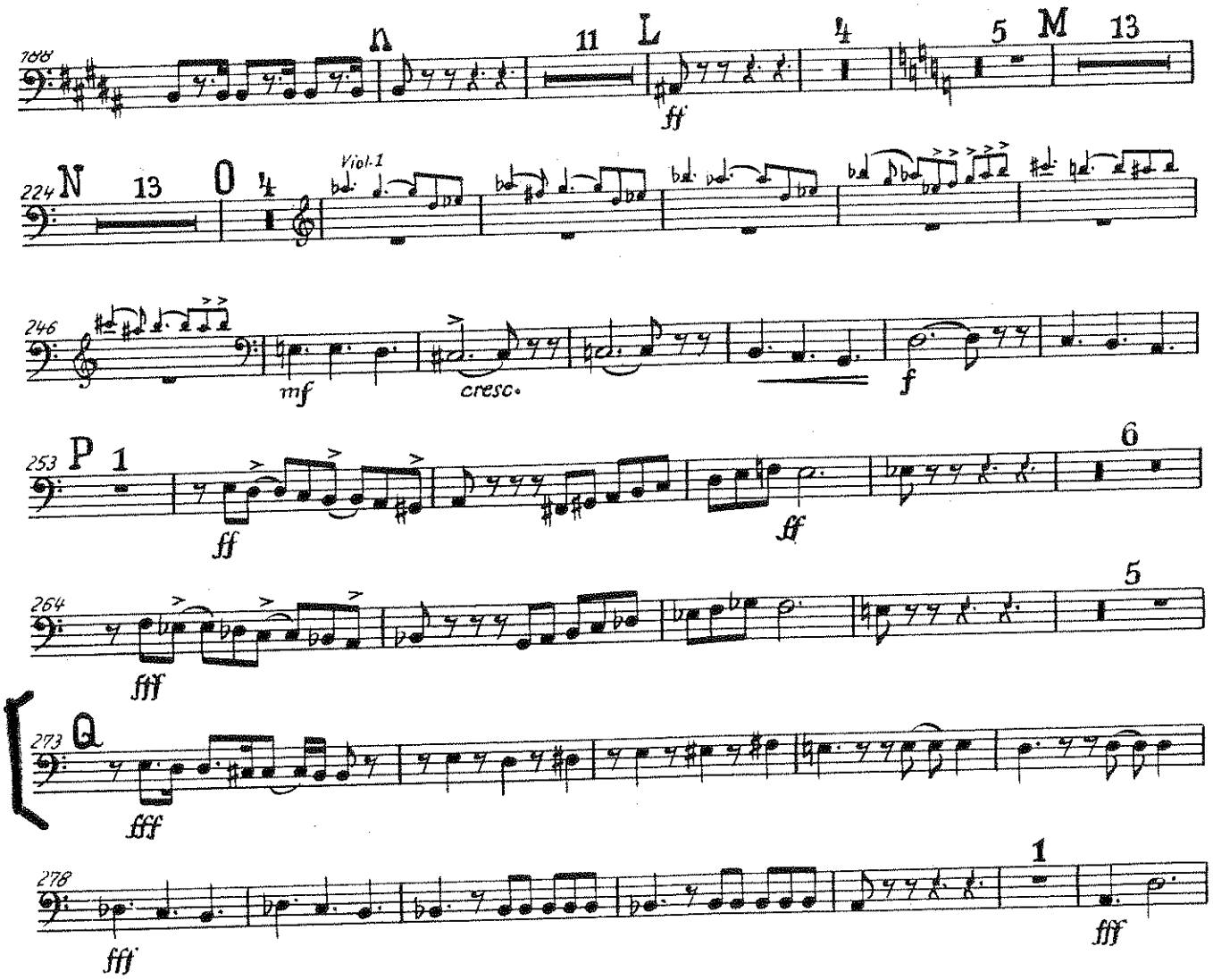
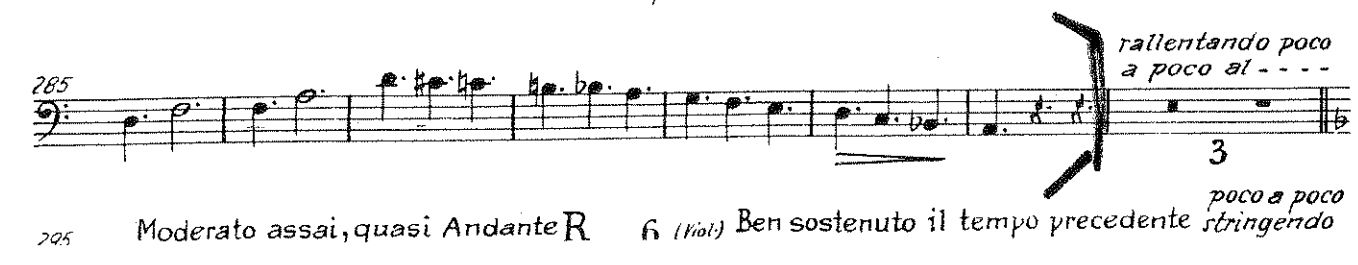
Baß-Posaune